



441 Page Street • P.O. Box 427
Troy, North Carolina 27371-0427
PHONE: (910) 576-6511 • FAX: (910) 576-2044

TO: Board of Education

FROM: Dale Ellis

DATE: June 6, 2016

RE: Architectural Feasibility Study

Please see the following prints for the Architectural Feasibility Study. Attached are relevant pages on the design we have discussed. I will be available for any questions you may have.



CONCEPTUAL SITE LAYOUT FOR NEW HIGH SCHOOL & CTE EARLY COLLEGE
SCALE: NOT TO SCALE

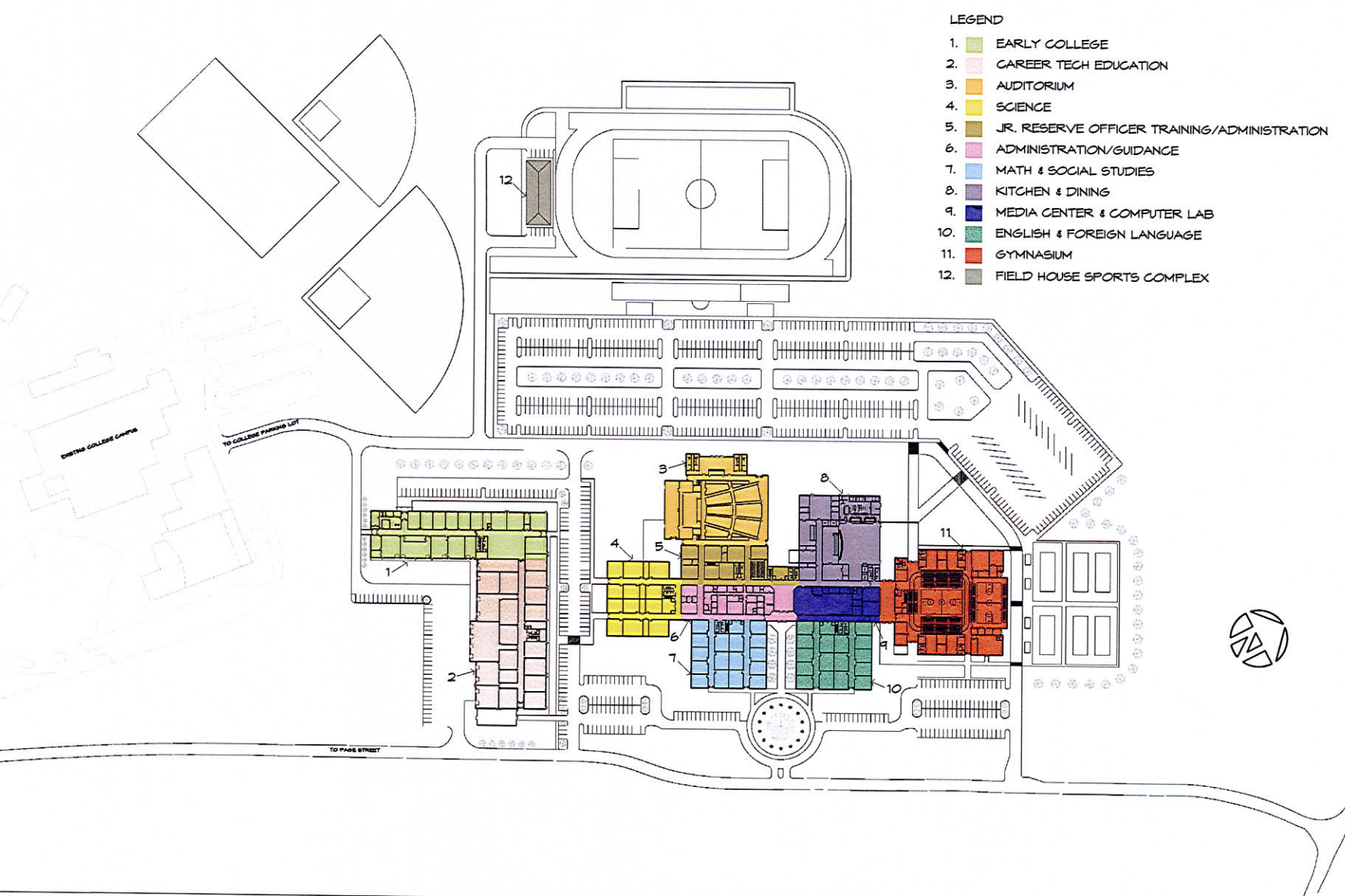

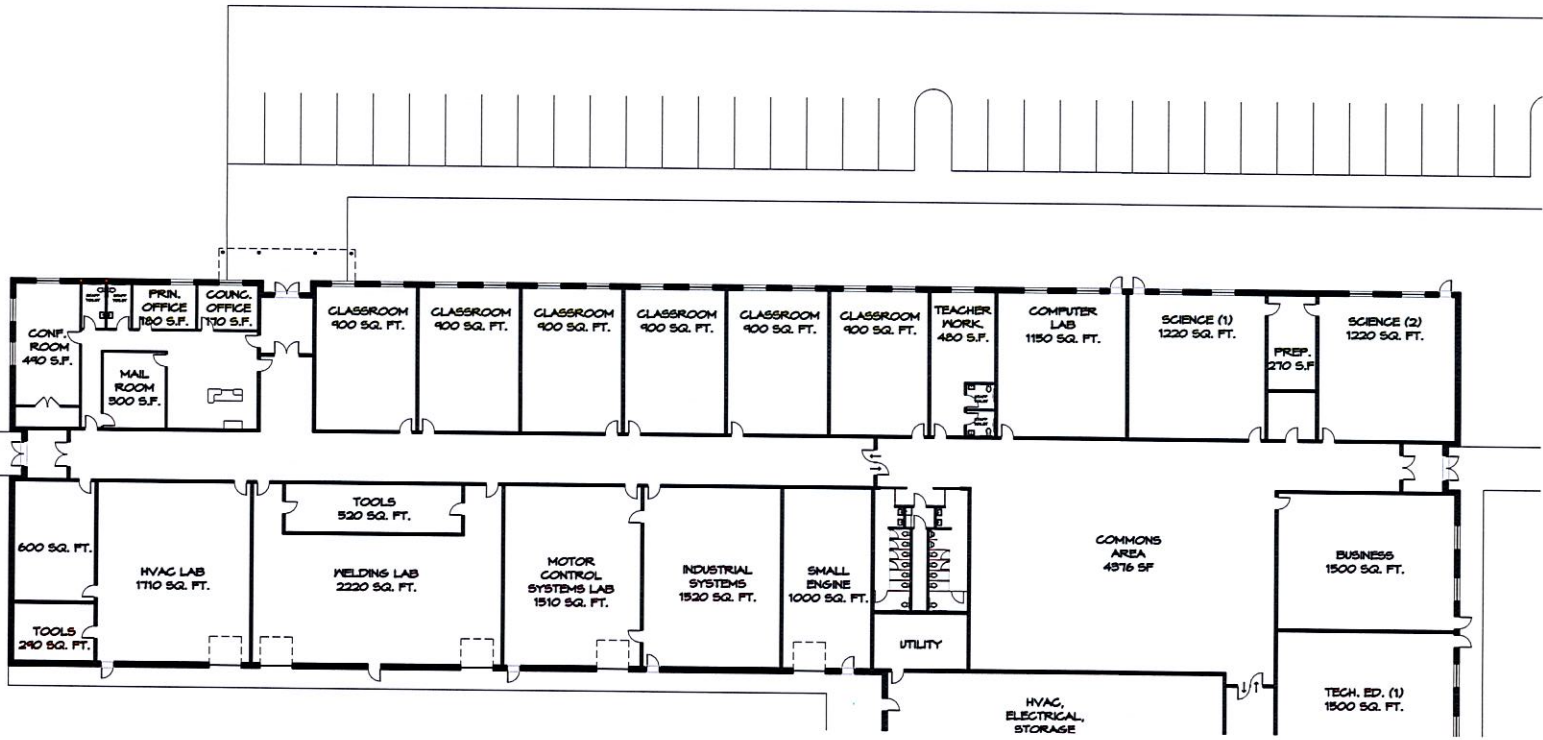
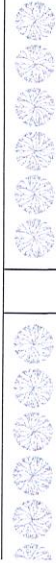

THIS IS THE PROPERTY OF THE ARCHITECT AND CAN NOT BE USED FOR CONSTRUCTION PURPOSES OR REPRODUCED WITHOUT THE WRITTEN CONSENT OF THE ARCHITECT

MONTGOMERY CENTRAL HIGH SCHOOL
& CTE EARLY COLLEGE BUILDING
MONTGOMERY COUNTY SCHOOLS
EARLY COLLEGE
SCALE: 1"=30'

ISSUE DATE: 05.11.16
DESIGNED BY: FAN/FEB
PROJECT:



PINNACLE ARCHITECTURE
PROFESSIONAL ASSOCIATION
P.O. BOX 187, 630 TEAM ROAD, SUITE 200
MATTHEWS, NORTH CAROLINA 28105
PH: (704) 847-9851 F: (704) 847-9853

CONTRACT NO. 16-001

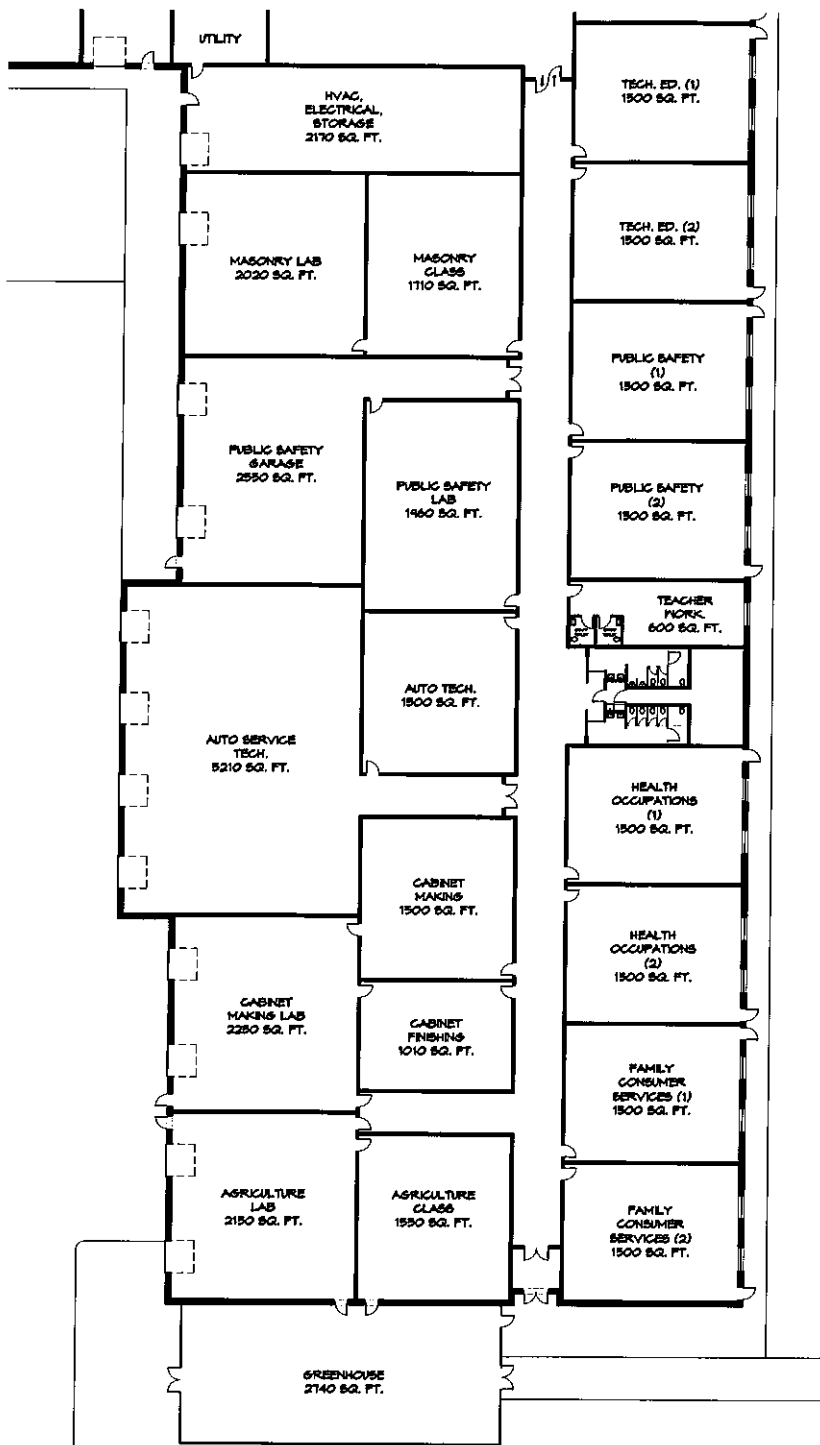

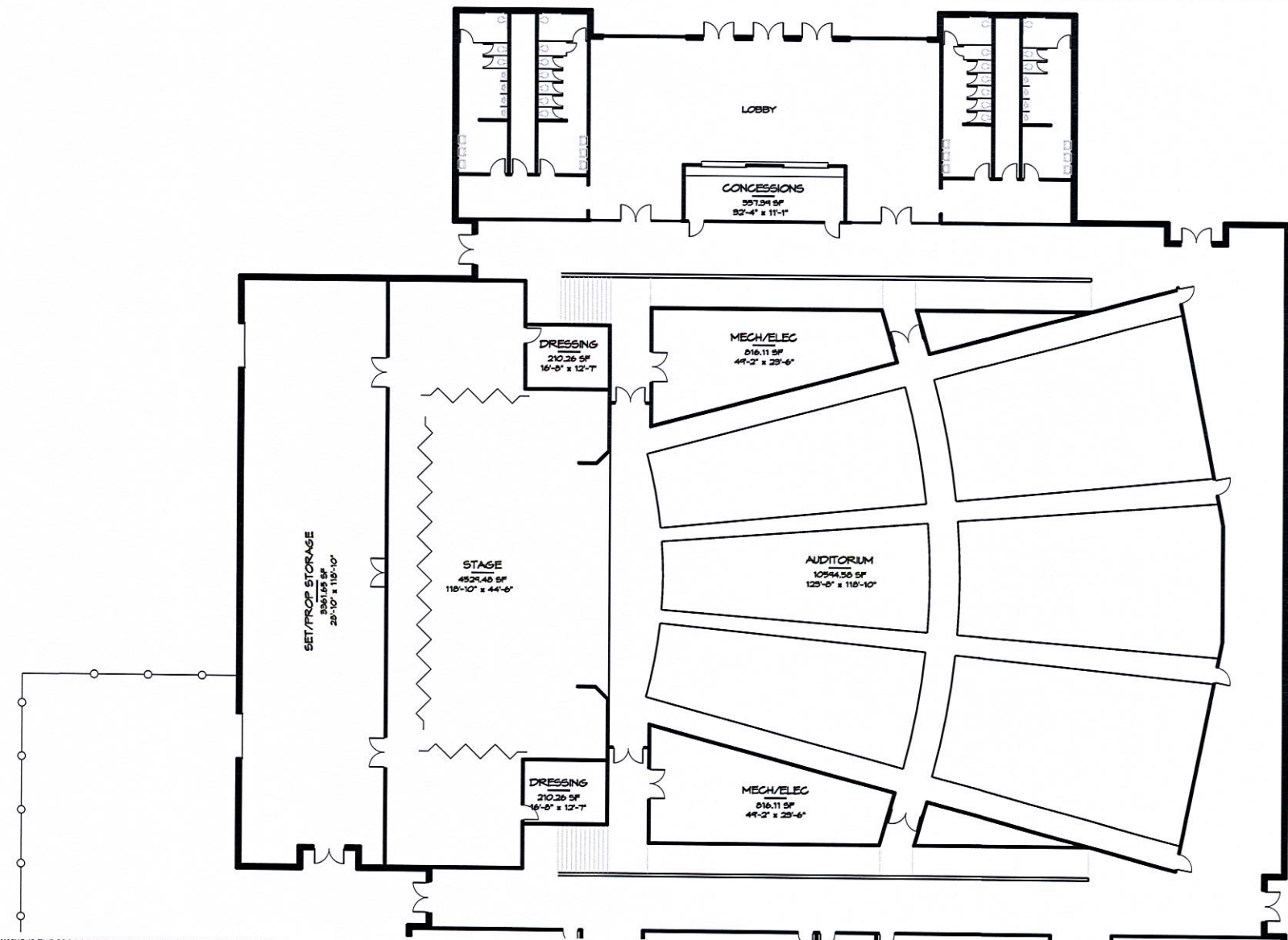

THIS DRAWING IS THE PROPERTY OF THE ARCHITECTS AND CAN NOT BE USED FOR CONSTRUCTION PURPOSES OR REPRODUCED WITHOUT WRITTEN CONSENT OF THE ARCHITECT.

CONTRACTOR TO VERIFY

**MONTGOMERY CENTRAL HIGH SCHOOL
& CTE EARLY COLLEGE BUILDING
MONTGOMERY COUNTY SCHOOLS**

ISSUE DATE: 05.11.16
DRAWN BY:
CHECKED BY: FMW,REB
PROJECT:



**PINNACLE ARCHITECTURE
PROFESSIONAL ASSOCIATION**

P.O. BOX 187, 630 TEAM ROAD, SUITE 200
MATTHEWS, NORTH CAROLINA 28106
PH: (704) 847-9851 F: (704) 847-9853

**AUDITORIUM
SCALE: 1"=30'**

REVISION
DATE
REFERENCE

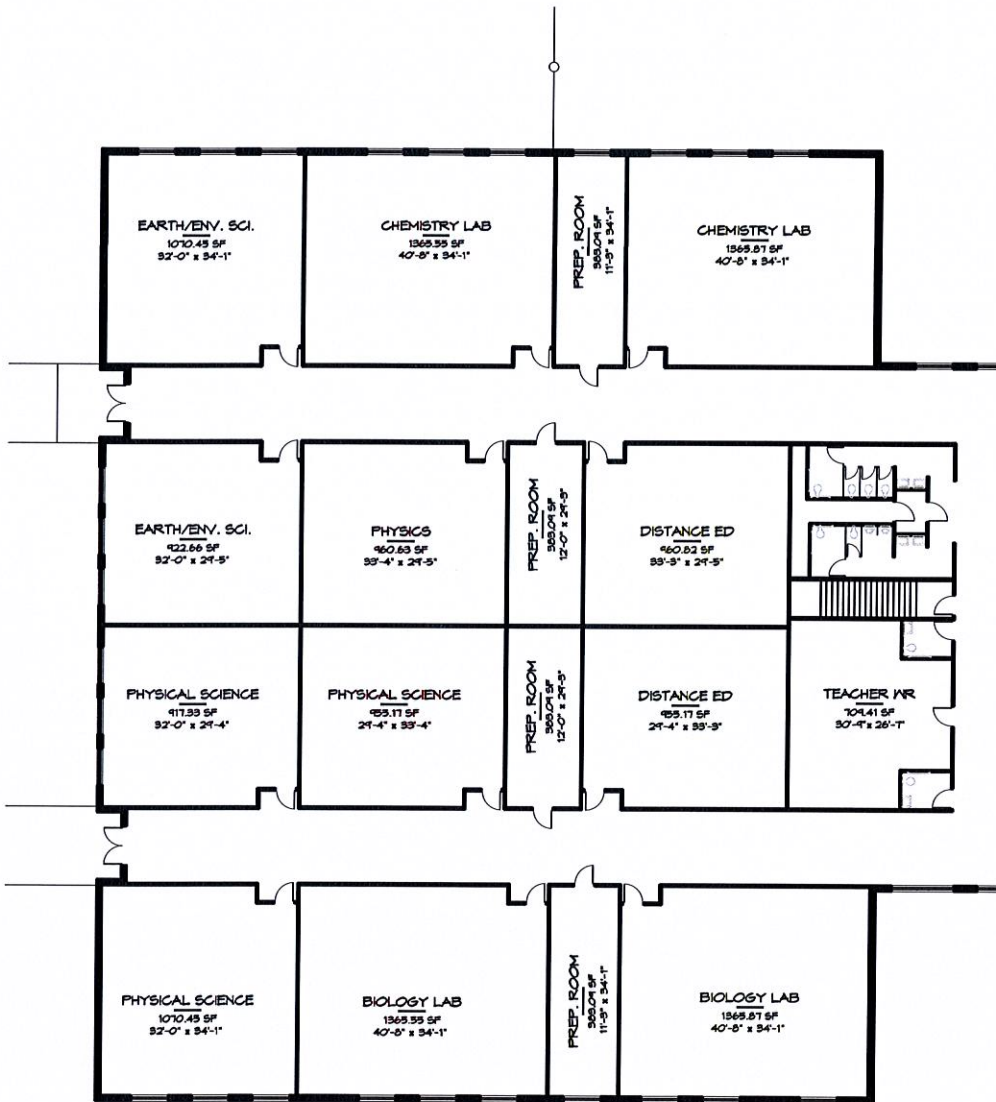

THIS IS THE PROPERTY OF THE ARCHITECTS AND CAN NOT BE USED FOR CONSTRUCTION PURPOSES OR REPRODUCED WITHOUT WRITTEN CONSENT OF THE ARCHITECT.

**MONTGOMERY CENTRAL HIGH SCHOOL
& CTE EARLY COLLEGE BUILDING**
MONTGOMERY COUNTY SCHOOLS

REVISION	SCHEDULE
Δ	DATE REFERENCE



**PINNACLE ARCHITECTURE
PROFESSIONAL ASSOCIATION**

P.O. BOX 187, 630 TEAM ROAD, SUITE 200
MATTHEWS, NORTH CAROLINA 28106
PH: (704) 847-9851 F: (704) 847-9853

ISSUE DATE: 05.11.16
DRAWN BY: FMM/REB
CHECKED BY: FMM/REB
PROJECT:

SCIENCE
SCALE: 1"=30'

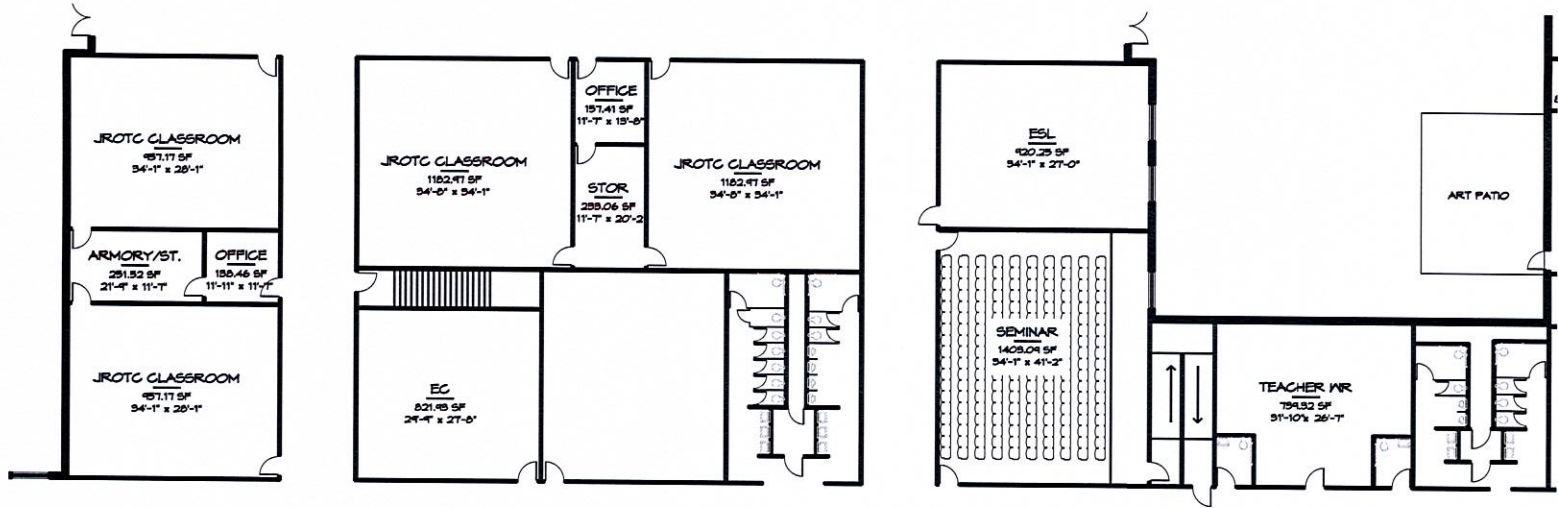

THIS DRAWING IS THE PROPERTY OF THE ARCHITECTS AND CAN NOT BE USED FOR CONSTRUCTION PURPOSES OR REPRODUCED WITHOUT WRITTEN CONSENT OF THE ARCHITECT.

CONTRACTOR TO VERIFY ALL DIMENSIONS.

**MONTGOMERY CENTRAL HIGH SCHOOL
& CTE EARLY COLLEGE BUILDING
MONTGOMERY COUNTY SCHOOLS**
JR. RESERVE OFFICER TRAINING/EXCEPTIONAL CHILDREN
SCALE: 1"=30'

ISSUE DATE: 05.11.16
DRAWN BY:
CHECKED BY: FMW,REB
PROJECT:



**PINNACLE ARCHITECTURE
PROFESSIONAL ASSOCIATION**

P.O. BOX 187, 630 TEAM ROAD, SUITE 200
MATTHEWS, NORTH CAROLINA 28106
PH: (704) 847-9851 F: (704) 847-9853

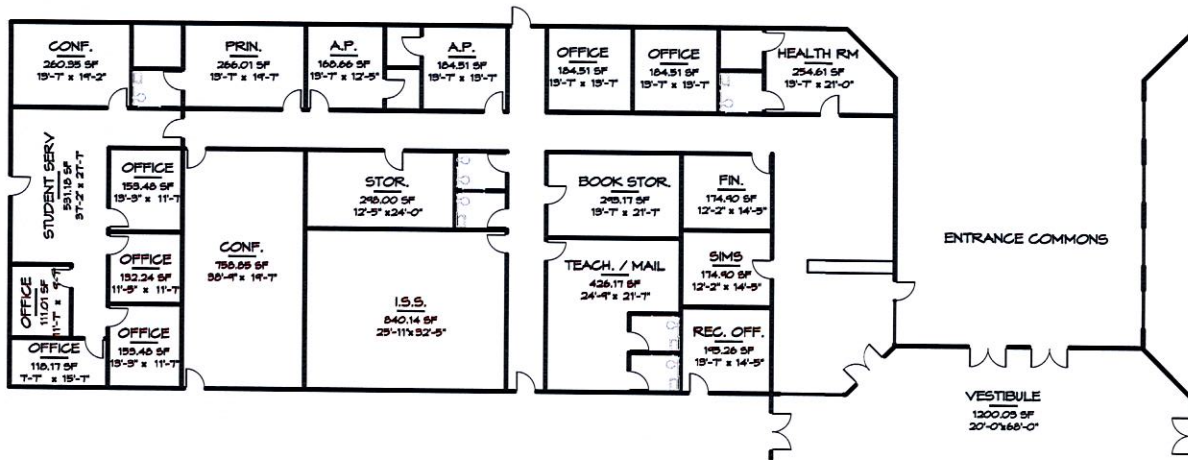
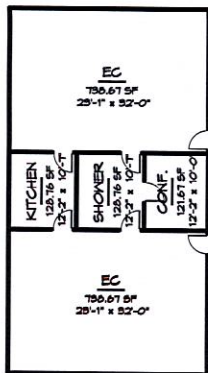

THIS IS THE PROPERTY OF THE ARCHITECTS AND CAN NOT BE USED FOR CONSTRUCTION PURPOSES OR REPRODUCED WITHOUT WRITTEN CONSENT OF THE ARCHITECT.

CONTRACTOR TO VERIFY ALL DIMENSIONS

**MONTGOMERY CENTRAL HIGH SCHOOL
& CTE EARLY COLLEGE BUILDING
MONTGOMERY COUNTY SCHOOLS**

**ADMINISTRATION/GUIDANCE
SCALE: 1"=30'**

ISSUE DATE: 05.11.16
DRAWN BY:
CHECKED BY: FMW, REB
PROJECT:



**PINNACLE ARCHITECTURE
PROFESSIONAL ASSOCIATION**

P.O. BOX 187, 630 TEAM ROAD, SUITE 200
MATTHEWS, NORTH CAROLINA 28106
PH: (704) 847-9851 F: (704) 847-9853

REVISION
DATE
REFERENCE



THIS IS THE PROPERTY OF THE ARCHITECTS AND CAN NOT BE USED FOR CONSTRUCTION PURPOSES OR REPRODUCED WITHOUT WRITTEN CONSENT OF THE ARCHITECT.

**MONTGOMERY CENTRAL HIGH SCHOOL
& CTE EARLY COLLEGE BUILDING**
MONTGOMERY COUNTY SCHOOLS
MATH & SOCIAL STUDIES
SCALE: 1"=30'

REVISION SCHEDULE		
Δ	DATE	REFERENCE



ISSUE DATE: 05.11.16
DRAWN BY: BT,FW,REB
PROJECT:

**PINNACLE ARCHITECTURE
PROFESSIONAL ASSOCIATION**
P.O. BOX 187, 630 TEAM ROAD, SUITE 200
MATTHEWS, NORTH CAROLINA 28106
PH: (704) 847-9851 F: (704) 847-9853

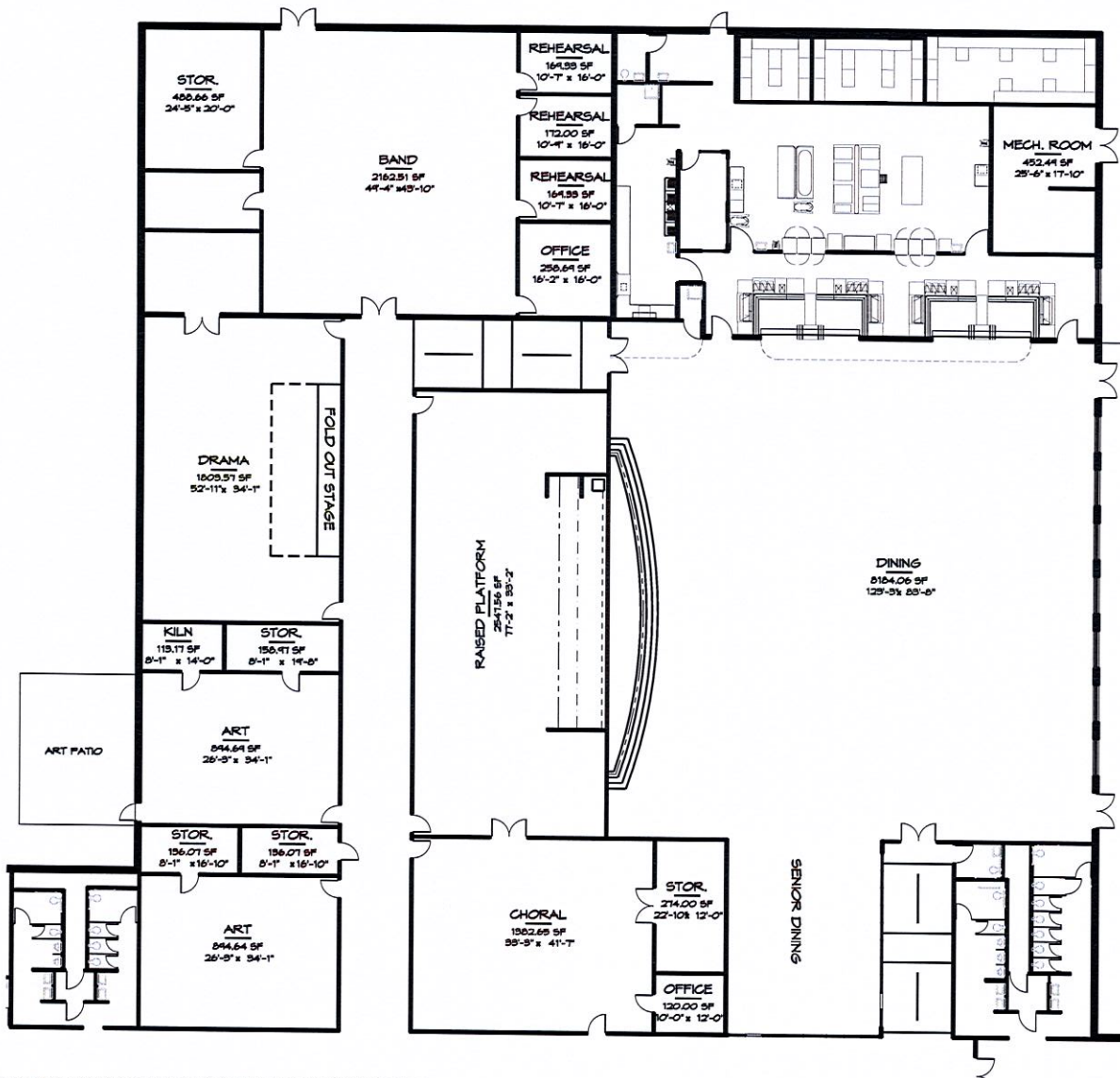

THIS IS THE PROPERTY OF THE ARCHITECTS AND CAN NOT BE USED FOR CONSTRUCTION PURPOSES OR REPRODUCED WITHOUT WRITTEN CONSENT OF THE ARCHITECT.

CONTR.

MONTGOMERY CENTRAL HIGH SCHOOL & CTE EARLY COLLEGE BUILDING MONTGOMERY COUNTY SCHOOLS

**KITCHEN & DINING
SCALE: 1"=30'**

ISSUE DATE: 05.11.16
DRAWN BY:
CHECKED BY: FMW, REB
PROJECT:



**PINNACLE ARCHITECTURE
PROFESSIONAL ASSOCIATION**

P.O. BOX 187, 630 TEAM ROAD, SUITE 200
MATTHEWS, NORTH CAROLINA 28106
PH: (704) 847-9851 F: (704) 847-9853

REVISION SCHEDULE
A. DATE REFERENCE

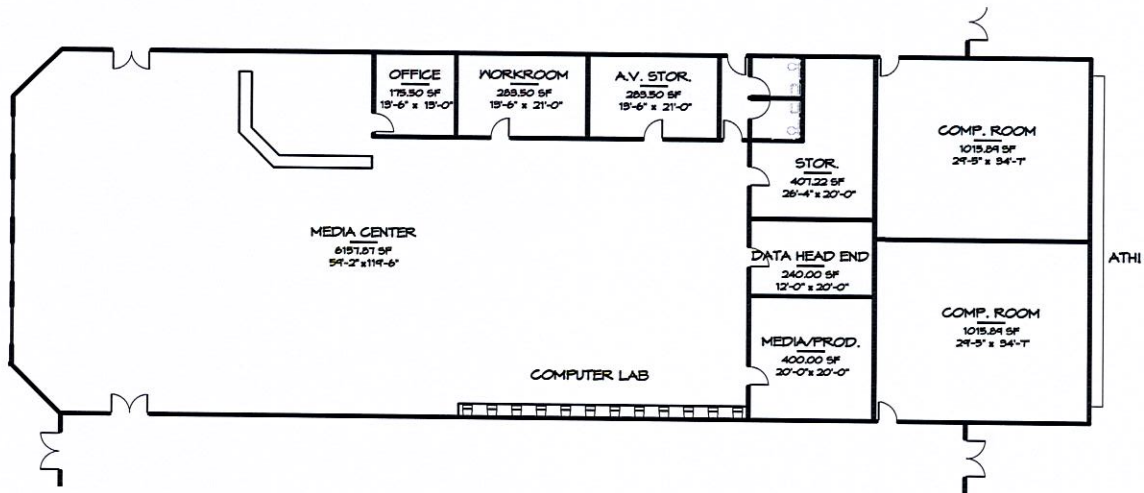

THIS DOCUMENT IS THE PROPERTY OF THE ARCHITECTS AND CAN NOT BE USED FOR CONSTRUCTION PURPOSES OR REPRODUCED WITHOUT WRITTEN CONSENT OF THE ARCHITECT.

CONTRACTOR TO

MONTGOMERY CENTRAL HIGH SCHOOL & CTE EARLY COLLEGE BUILDING MONTGOMERY COUNTY SCHOOLS

ISSUE DATE: 05.11.16
DRAWN BY:
CHECKED BY: FMW,REB
PROJECT:



PINNACLE ARCHITECTURE
PROFESSIONAL ASSOCIATION

P.O. BOX 187, 630 TEAM ROAD, SUITE 200
MATTHEWS, NORTH CAROLINA 28106
PH: (704) 847-9851 F: (704) 847-9853

MEDIA CENTER & PC LAB
SCALE: 1"=30'

REVISION
DATE
REFERENCE

0 5' 0"



THIS DRAWING IS THE PROPERTY OF THE ARCHITECTS AND CAN NOT BE USED FOR CONSTRUCTION PURPOSES OR REPRODUCED WITHOUT WRITTEN CONSENT OF THE ARCHITECT.

**MONTGOMERY CENTRAL HIGH SCHOOL
& CTE EARLY COLLEGE BUILDING**
MONTGOMERY COUNTY SCHOOLS
ENGLISH & FOREIGN LANGUAGE
SCALE: 1"=30'

REVISION SCHEDULE		
NO.	DATE	REFERENCE

ISSUE DATE: 05.11.16
DRAWN BY: FAW/REB
CHECKED BY: FAW/REB
PROJECT:



**PINNACLE ARCHITECTURE
PROFESSIONAL ASSOCIATION**
P.O. BOX 187, 630 TEAM ROAD, SUITE 200
MATTHEWS, NORTH CAROLINA 28106
PH: (704) 847-9851 F: (704) 847-9853

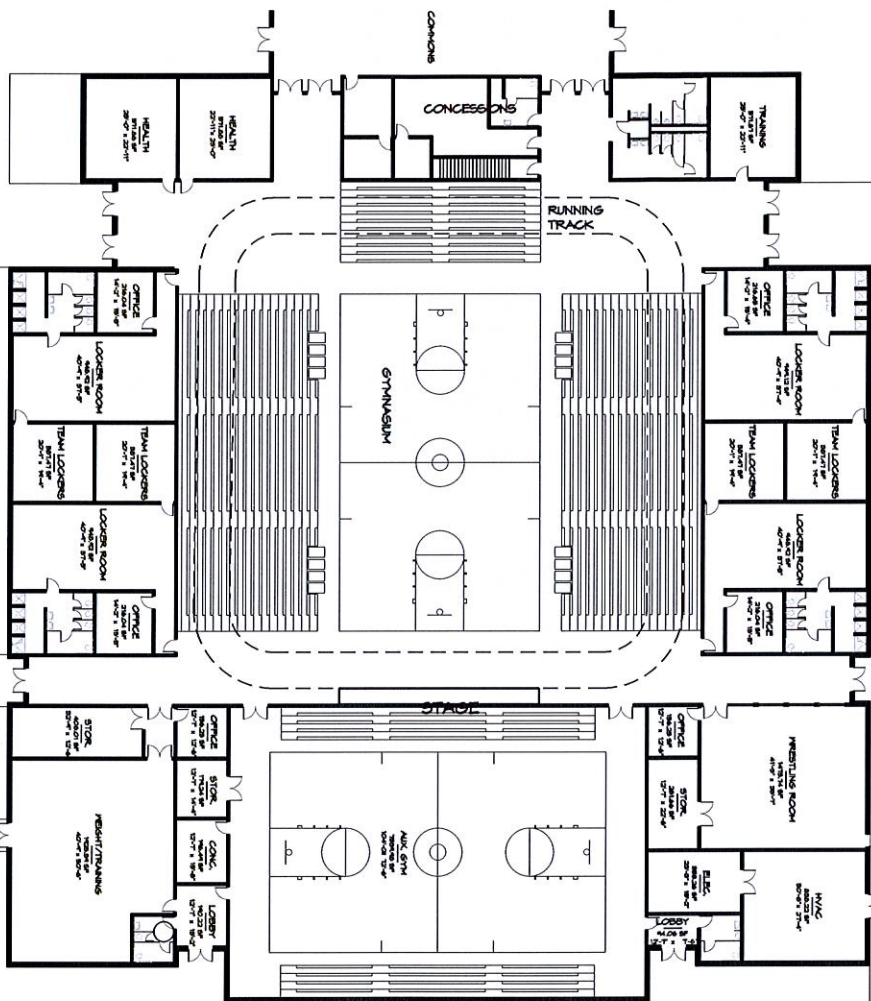

THIS DRAWING IS THE PROPERTY OF THE ARCHITECTS AND CAN NOT BE USED FOR CONSTRUCTION PURPOSES OR REPRODUCED WITHOUT WRITTEN CONSENT OF THE ARCHITECT.

CONTRACTOR TO VERIFY ALL DIMENSIONS

**MONTGOMERY CENTRAL HIGH SCHOOL
& CTE EARLY COLLEGE BUILDING
MONTGOMERY COUNTY SCHOOLS**

**GYMNASIUMS
SCALE: 1"=30'**

ISSUE DATE: 05.11.16
DRAWN BY: [Signature]
CHECKED BY: FMK/REB
PROJECT



**PINNACLE ARCHITECTURE
PROFESSIONAL ASSOCIATION**

P.O. BOX 187, 630 TEAM ROAD, SUITE 200
MATTHEWS, NORTH CAROLINA 28106
PH: (704) 847-9851 F: (704) 847-9853